Quick Chart for sorting, collecting, and classifying experimental waste liquid

Revised in April 2020

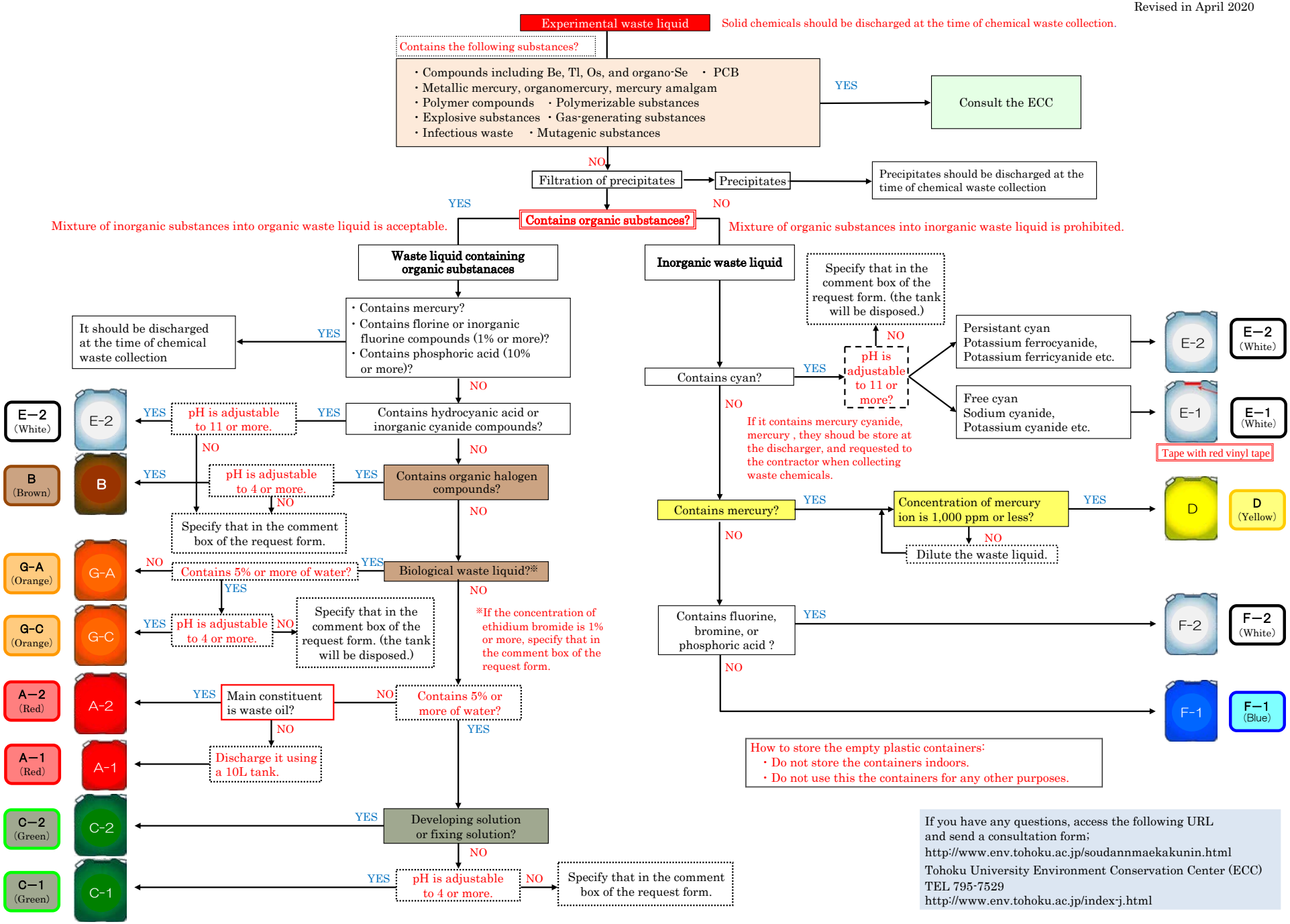

If you have any questions, access the following URL and send a consultation form;
http://www.env.tohoku.ac.jp/soudannmaekakunin.html

Tohoku University Environment Conservation Center (ECC)
TEL 795-7529
http://www.env.tohoku.ac.jp/index-j.html